

Quick installtion guide

1. Connect to IP Panel

http://10.0.0.100:8085/
Password: 1234

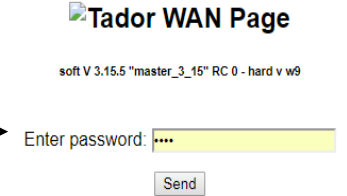

**2. SIP PBX Setting for IP Panel –
SIP Menu**

you will need to get below information
from company telecommunication perso
PBX SIP :

If want to use the panel without PBX
Choose: Off

Extension:

Extension number of PBX

Extension Password:

Extension Password of PBX

IP Address:

IP address of PBX / Cloud PBX

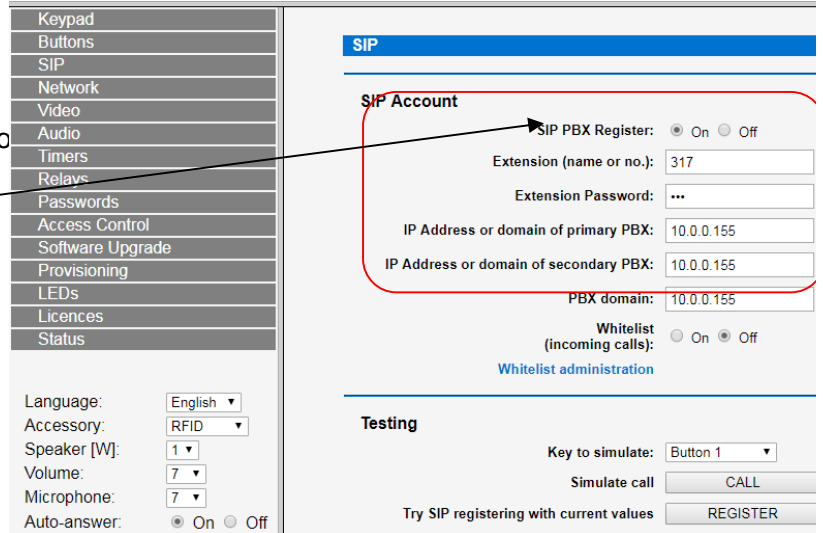

3. DHCP – **Network Menu**

If you want the unit to have a static
IP Address : Off

If want the unit to recive IP address
Automatically from Router : On

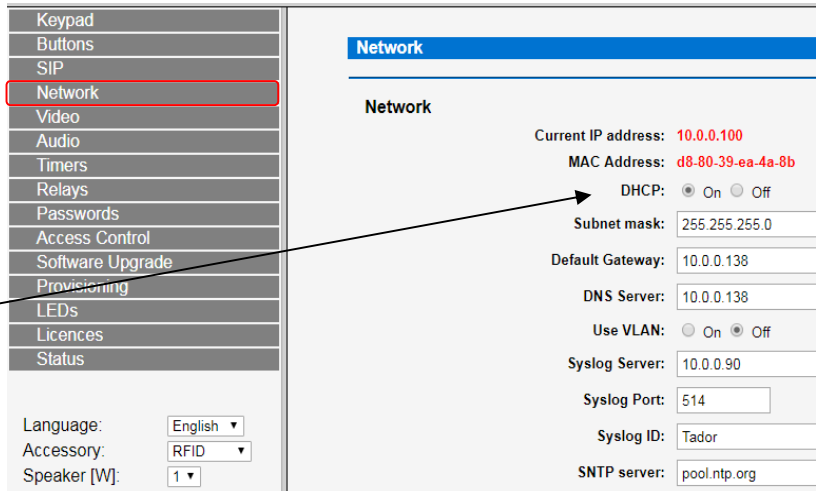

4. Button command to open Door relay – Relay menu

Activate time:

The amount of time for relay to be opened

Activate Command :

Determine which Button on the phone will open the relay (DTMF)

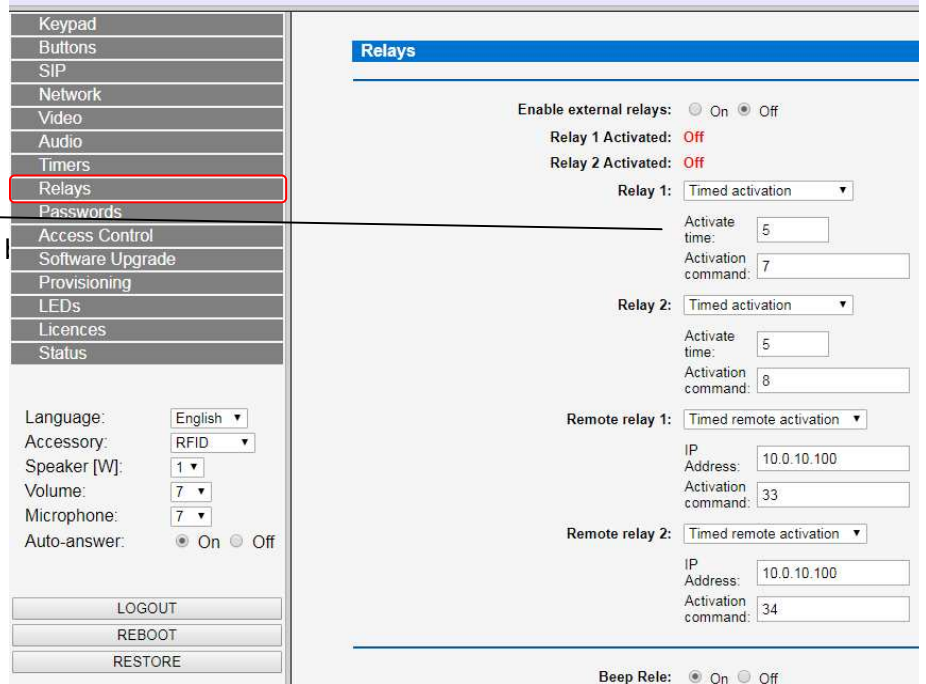

5. Set Password to open the door Access control menu

User Number Prefix : 0

(Always set to zero)

Password Administration :

In this menu you will store password that will open the door if pressed on the keypad (Possible 99 codes)

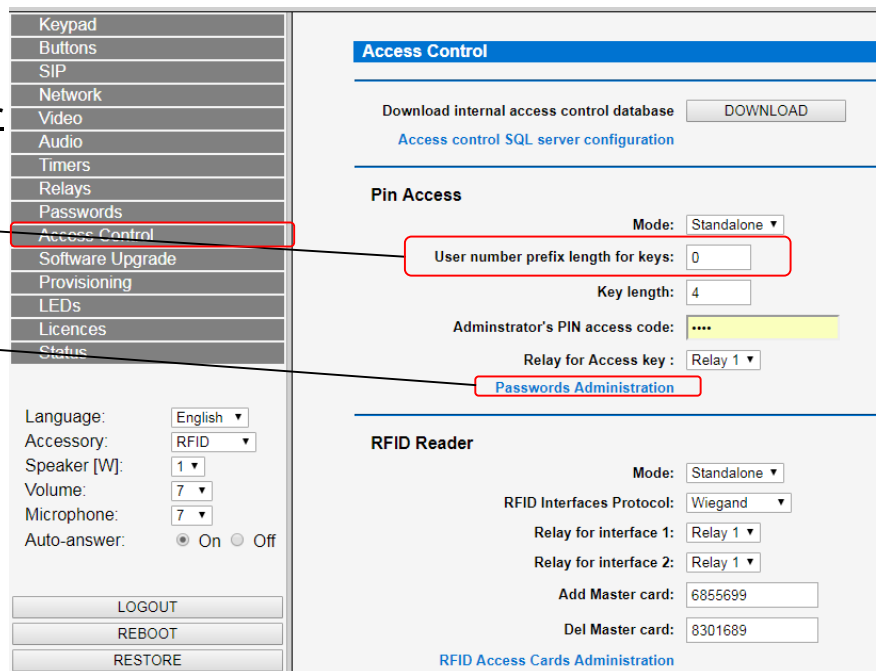

Password:

ID	Password
1	
2	
3	
4	
5	
6	
7	

6. **Opening of the door without star before the code is typed –**

Keypad Menu

If want to open the door without the need press on start or any other key on the keypad

set: Enter password by default: ON

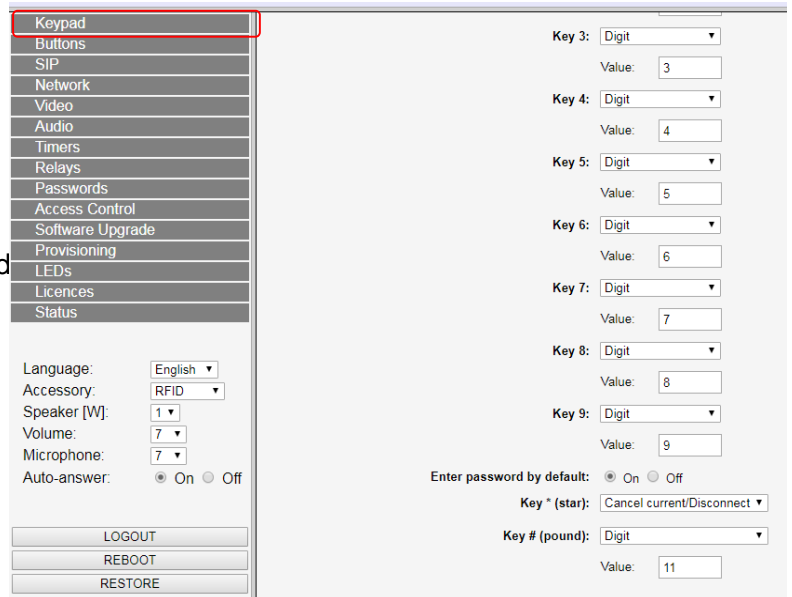

7. **Setting the calling button –** **Button Menu**

In this menu you will set which extension the panel will call to:

Call to IP address : button will call directly to a specific IP address such as :
10.0.0.51

Call to Extension : button will call directly to a extension number in the PBX
(Example pressing button will dial ext number : 315)

Manual Door opening : when pressing the button it will directly open the door
(Bypass button)

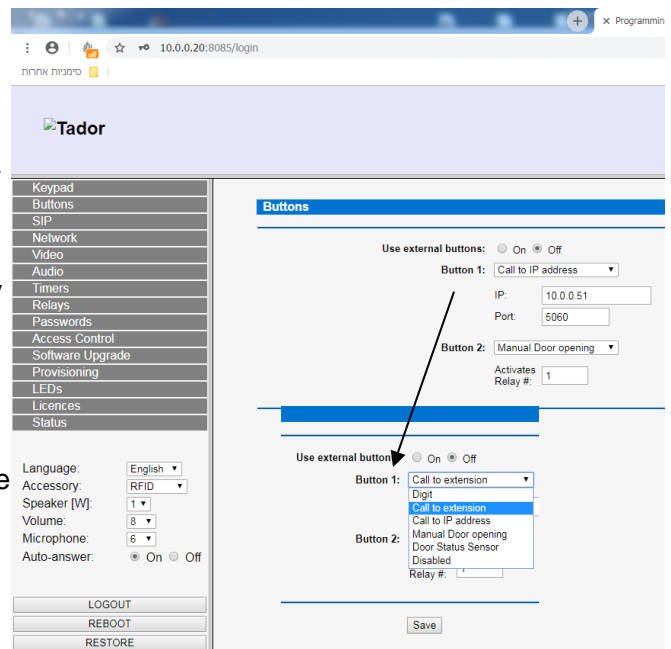

Installer Information Page for future use

1. PBX Extension number : _____
2. PBX Extension Password : _____
3. IP PBX Address : _____
4. IP PBX Password: _____
5. Panel Default IP address : 10.0.0.100:8085
6. Panel New IP address : _____
7. Panel Password : 1234
8. Camera Default IP address : 192.168.1.88
9. Camera New IP Address : 10.0.0.88 (set in Tador)
10. Camera Password: admin, camera User: admin
11. Computer IP address: _____



Thank you for buying Tador

Tel : 972-3-9226351

Fax : 972-3-9210461

www.tador.com